

Theme From the Paramount Picture THE ODD COUPLE

THE ODD COUPLE

Words by SAMMY CAHN
Music by NEAL HEFTI
Arranged by ROGER HOLMES

EASY SWING FEEL (♩ = 120-125) (♩ + ♩ = ♩♩)

Alto Sax 1
Alto Sax 2
Tenor Sax 1
Tenor Sax 2
Baritone Sax

Trumpet 1
Trumpet 2
Trumpet 3
Trumpet 4

Trombone 1
Trombone 2
Trombone 3
Trombone 4

Guitar
Piano

Bass
Drums

21

Alto Sax 1
Alto Sax 2
Tenor Sax 1
Tenor Sax 2
Baritone Sax

Trumpet 1
Trumpet 2
Trumpet 3
Trumpet 4

Trombone 1
Trombone 2
Trombone 3
Trombone 4

Guitar

Piano

Bass
Drums

24

Alto Sax 1
Alto Sax 2
Tenor Sax 1
Tenor Sax 2
Baritone Sax

Trumpet 1
Trumpet 2
Trumpet 3
Trumpet 4

Trombone 1
Trombone 2
Trombone 3
Trombone 4

Guitar

Piano

Bass
Drums

25 26 27 28 29 30 31 32

TO CODA -

37

Alto Sax 1
Alto Sax 2
Tenor Sax 1
Tenor Sax 2
Baritone Sax

Trumpet 1
Trumpet 2
Trumpet 3
Trumpet 4

Trombone 1
Trombone 2
Trombone 3
Trombone 4

Guitar

Piano

Bass

Drums

Solo - AD LIBITUM AS WRITTEN
(G⁷)(F⁷)
OPT. HARMONY MIXTURE.
STEM OUT

40

39

38

37

36

35

34

33

Alto Sax 1
Alto Sax 2
Tenor Sax 1
Tenor Sax 2
Baritone Sax

SOLO - AD LIB. OR. AS WRITTEN
SOLO w/ TRUMPETS.

Trumpet 1
Trumpet 2
Trumpet 3
Trumpet 4

END SOLO - OPEN

Trombone 1
Trombone 2
Trombone 3
Trombone 4
Guitar

Piano
Bass
Drums

64

Alto Sax 1

Alto Sax 2

Tenor Sax 1

Tenor Sax 2

Baritone Sax

Trumpet 1

Trumpet 2

Trumpet 3

Trumpet 4

Trombone 1

Trombone 2

Trombone 3

Trombone 4

Guar.

Piano

Bass

Drums

77

Alto Sax 1

Alto Sax 2

Tenor Sax 1

Tenor Sax 2

Baritone Sax

Trumpet 1

Trumpet 2

Trumpet 3

Trumpet 4

Trombone 1

Trombone 2

Trombone 3

Trombone 4

Guitar

Piano

Bass

Drums

71

72

73

74

75

76

77

D.S. AL CODA

Alto Sax 1
Alto Sax 2
Tenor Sax 1
Tenor Sax 2
Baritone Sax

Trumpet 1
Trumpet 2
Trumpet 3
Trumpet 4

Trombone 1
Trombone 2
Trombone 3
Trombone 4

Guitar

Piano

Bass
Drums

Theme From the Paramount Picture THE ODD COUPLE

THE ODD COUPLE

ALTO SAX 1

Words by SAMMY CAHN
Music by NEAL HEFTI
Arranged by ROGER HOLMES

EASY SWING FEEL ($\text{♪} + \text{♪} = \text{♪} \text{♪} \text{♪}$)

4 5 2

1-4 5-6

7 *mp* 3 3 3 3 8 3 3 3 9-10 11 3 3 3 3

12 3 3 3 **13** *mf* 14 *mf* 15 *mf* 16

17 *mf* 18 19 *mp* 20 21 22 23 24 *f*

21 *mf* 22 23 24

25 26 27 28 *f*

29 *mf* 30 31 32

33 34 35 36 *To CODA*

37 *mp* *mf* 38-44 7

07010400

ALTO SAX 1

Theme From the Paramount Picture THE ODD COUPLE

THE ODD COUPLE

ALTO SAX 2

Words by SAMMY CAHN
Music by NEAL HEFTI
Arranged by ROGER HOLMES

EASY SWING FEEL ($\text{♩} + \text{♩} = \text{♩}$)

07010400

ALTO SAX 2

45

mp

46 47 48

49 50 51 52

53

53-54 60

mf

61

61 62 63 64

65 66 67 68

mp cresc.

f

69

69 70 71 72

73 74 75 76

77

77 78 79 80

DS. AL CODA

81 82 83 84

♩ CODA

85 86 87

88 89 90 91

ff

Theme From the Paramount Picture THE ODD COUPLE

THE ODD COUPLE

TENOR SAX 1

Words by SAMMY CAHN
Music by NEAL HEFTI
Arranged by ROGER HOLMES

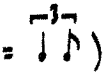
EASY SWING FEEL (♩ + ♪ = ♩) 

3 5 3

mf

13

21

29

To CODA

37 45

mp mf

07010400

TENOR SAX 1

48 49 50 51 52

53 SOLO - AD LIB. OR AS WRITTEN
Gmi⁷ C⁷

53 54 55 56

Cmi⁷ F⁷ Cmi⁷ F⁷ Cmi⁷ F⁷ Cmi⁷ F⁷

57 58 59 60

61 Bb¹³ E⁷(#9) Ebma⁷ Cmi⁷ Ami⁷(b5) D+⁷(b9) Gmi⁷ Gmi⁷/F

61 62 63 64

Ebma⁷ Cmi⁷ F⁷sus Bbb END SOLO

65 66 67 68

69

69 70 71 72

73 74 75 76

77

77 78 79 80

D.S. AL CODA

81 82 83 84

⊕ CODA

85 86 87

88 89 90 91

Theme From the Paramount Picture THE ODD COUPLE

THE ODD COUPLE

TENOR SAX 2

Words by SAMMY CAHN
Music by NEAL HEFTI
Arranged by ROGER HOLMES

EASY SWING FEEL ($\text{♩} + \text{♩} = \overset{3}{\text{♩}}$)

3

07010400

TENOR SAX 2

Theme From the Paramount Picture THE ODD COUPLE

THE ODD COUPLE

BARITONE SAX

Words by SAMMY CAHN
Music by NEAL HEFTI
Arranged by ROGER HOLMES

EASY SWING FEEL ($\text{♩} + \text{♩} = \text{♩}$)

07010400

BARITONE SAX

53

2

SOLO w/ TRILLS.

61

69

77

D.S. AL CODA

CODA

Theme From the Paramount Picture THE ODD COUPLE

THE ODD COUPLE

Words by SAMMY CAHN
Music by NEAL HEFTI
Arranged by ROGER HOLMES

TRUMPET 1

EASY SWING FEEL ($\text{♩} + \text{♩} = \overset{\text{3}}{\text{♩}}$) 4

1-4

5 8 5-12

13 6 13-18 19 *mp* 3 20 3 3 *f*

21 22 *mf* 23 24

25 26-28 3

29 SHORT FALL OFF *f* *mf* 30 31 32

TO CODA

33 34 35 36

37 8 37-44

45 8 45-52

07010400

TRUMPET 1

53

7

53-59 60 *mf*

61

5

61-66 67 68 *mp* CRESC. *f*

69

69 70 71 72

73 74 75 76

77

77 78 79 80 *mf* *f*

81

82 83 84 3

D.S. AL CODA

⊕ CODA

85 86 87

88 89 90 91 *ff*

Theme From the Paramount Picture THE ODD COUPLE

THE ODD COUPLE

Words by SAMMY CAHN
Music by NEAL HEFTI
Arranged by ROGER HOLMES

TRUMPET 2

EASY SWING FEEL ($\text{♩} + \text{♩} = \text{♩} \text{♩} \text{♩}$)

3

TRUMPET 2

41 Cmi^7 F^7 Cmi^7 F^7 Cmi^7 F^7 Cmi^7 F^7

45 Bb^{13} $E^7(\#9)$ $Ebma^9$ Eb^6 $Ami^7(b5)$ $D+^7(b9)$ Gmi^7 C^7

49 $Ebma^7$ $D+^7$ Gmi^7 Bb^{13} $Ami^7(b5)$ $D+^7(b9)$

53 Gmi^7 END SOLO (OPEN) 6 mf

61 5 mp CRESC. f

69 70 71 72

73 74 75 76

77 78 79 80 mf f

81 82 83 84 3 **D.S. AL CODA**

\otimes CODA 85 86 87

88 89 90 91 ff

TRUMPET 3

37 8
37-44

45 8
45-52

53 7
53-59 60 mf

61 5
62-66 67 68 mf CRESC. f

69 70 71 72

73 74 75 76

77 78 79 80 mf f

81 82 83 84 85 3

⊕ CODA

85 86 87

88 89 90 91 ff

Theme From the Paramount Picture THE ODD COUPLE

THE ODD COUPLE

Words by SAMMY CAHN

Music by NEAL HEFTI

Arranged by ROGER HOLMES

TRUMPET 4

EASY SWING FEEL (♩ + ♩ = ♩³)

4

5

8

5-12

13

6

13-18

19

mf

3

20

3

3

f

21

22

mf

23

24

3

25

26-28

29

SHORT FALL OFF

f

mf

30

31

32

TO CODA

33

34

35

36

37

8

37-44

45

8

45-52

07010400

TRUMPET 4

53

53-54

60

mf

61

62-66

67

mp *CRCSL.*

68

f

69

70

71

72

73

74

75

76

77

78

79

80

mf

f

81

82

83

84

mf

f

D.S. AL CODA

⊕ CODA

85

86

87

mf

f

88

89

90

91

mf

f

Theme From the Paramount Picture THE ODD COUPLE

THE ODD COUPLE

Words by SAMMY CAHN
Music by NEAL HEFTI
Arranged by ROGER HOLMES

TROMBONE 1

EASY SWING FEEL ($\text{♩} + \text{♩} = \overset{\text{3}}{\text{♩}}$)

4 5 2

1-4 5-6

7 *mp* 8 9-10 11

12 13 *mf* 14 15 *mf* 16

17 *mf* 18 19 *mp* 20 *f*

21 *mf* 22 23 24

25 *f* 26 *SOLI* 27 28

29 *f* *SHORT FALL OFF* *mf* 30 31 32

33 34 35 *TO CODA* 36 *mf*

37 *mf* 38-44 7

TROMBONE 1

45 **6**

45-50 51 *mp* *mf*

53 54 55 56 *mp*

57 58 59 60 *CRESC.* *mf*

61 62 63 64

65 66 67 68 *mp* *CRESC.* *f*

69 70 71 72

73 74 75 76

77 78 79 80 *mf* *f* **D.S. AL CODA**

81 82 83 84

⊗ CODA

85 86 87 88

89 90 91 *ff*

TROMBONE 2

(45) 6

45-50 51 *mp* 52 *mf*

(53) *mp* 57 58 59 *CAESC.* 60 *mf*

(61) 62 63 64

65 66 67 *mp CAESC.* 68 *f*

(69) 70 71 72

73 74 75 76

(77) *mf* 78 79 80 *f* **D.S. AL CODA**

81 82 83 84

CODA

85 86 87 88

89 90 91 *ff*

Theme From the Paramount Picture THE ODD COUPLE

THE ODD COUPLE

Words by SAMMY CAHN

Music by NEAL HEFTI

Arranged by ROGER HOLMES

TROMBONE 3

EASY SWING FEEL (♩ + ♩.♩ = ♩³)

4

5

8

13

21

29

SHORT FALL OFF

TO CODA

37

7

07010400

TROMBONE 3

(45) **6**
45-50 51 *mp* 52 *mf*

(53) 54 55 *mp* 56

57 58 59 *CRESC.* 60 *mf*

(61) 62 63 64

65 66 67 *mp CRESC.* 68 *f*

(69) 70 71 72

73 74 75 76

(77) 78 79 80 *mf* *f*

D.S. AL CODA

81 82 83 84

♩ CODA

85 86 87 88

89 90 91 *ff*

Theme From the Paramount Picture THE ODD COUPLE

THE ODD COUPLE

Words by SAMMY CAHN
Music by NEAL HEFTI
Arranged by ROGER HOLMES

TROMBONE 4

EASY SWING FEEL ($\text{♩} + \text{♩} = \text{♩}$) 4

5 8

13 6

21

25 SOLI

29 SHORT FALL OFF

33 TO CODA

37 7

45 6

07010400

Theme From the Paramount Picture THE ODD COUPLE

THE ODD COUPLE

Words by SAMMY CAHN
Music by NEAL HEFTI
Arranged by ROGER HOLMES

PIANO

EASY SWING FEEL ($\text{♩} + \text{♩} = \text{♩}$)

SOLO

PIANO

21 Fmi B^7 Bb^7 Fmi^7 Bb^7 Fmi^7 Gmi^7/Bb Fmi^7 Bb^7

Bbmi^7 Eb^9 Bbmi^7 Eb^9 Bbmi^7 Eb^9 Ab^{13}

29 $\text{D}^7(\#9)$ Dbma^9 Bbmi^7 $\text{Gmi}^7(\text{b5})$ $\text{C}^+(\text{b9})$ Fmi^7 Fmi^7/Eb D^9 Dbma^9

Bbmi^9 Ema^7 Bbmi^7/Eb Ab^b Dbmi^9 Cmi^7 $\text{F}^7(\text{b5})$

TO CODA

37 Fmi^7 Bb^7 Fmi^7 Bb^7 Fmi^7 Bb^7 Fmi^7 Bb^7

Bbmi^7 Eb^7 Bbmi^7 Eb^7 Bbmi^7 Eb^7 Bbmi^7 Eb^7

PIANO

45

Ab¹³ D⁷(#9) Dbma⁹ Db^b Gmi⁷(bs) C+⁷(b9) Fmi⁷ Gb⁷

Dbma⁷ C+⁷ Fmi⁷ Ab¹³ Gmi⁷(bs) C+⁷(b9) Fmi⁷

53

Gb⁷ Fmi⁷ Gb⁷ Fmi⁷ Gb⁷ Fmi⁷ Gb⁷

Gbmi⁷ Eb⁷ Gbmi⁷ Eb⁷ Gbmi⁷ Eb⁷ Gbmi⁷ Eb⁷

61

Ab¹³ D⁷(#9) Dbma⁹ Gbmi⁷ Gmi⁷(bs) C+⁷(b9) Fmi⁷ Fmi⁷/Eb

mf

Dbma⁷ Gbmi⁷ Db^b/Eb Ab^b Dbmi⁹ Cmi⁷ C+⁷(#9) C+⁷

mp cresc. *f*

PIANO

69 Fmi⁷ B⁹(b5) Bb⁹ Bb⁷ Fmi⁷ Bb⁷

Bbmi⁷ Ema⁹ Eb⁹ Eb⁷ Bbmi⁷ Eb⁷ A⁷(b9)

77 Ab¹³ D⁷(#9) Dbma⁷ Db^b Gmi⁷(b5) C⁷(b9) Fmi⁷ Bb⁷

Dbma⁷ C⁷(b9) Fmi⁷ Ab¹³ Gmi⁷(b5) C⁷(b9) **D.S. AL CODA** C⁷(#9)

Ab^b Dbmi⁹ Cmi⁷ F⁷ Dbma⁷ Bbmi⁹

♩ CODA

Ema⁷ Bbmi⁷/Eb Ab^b E⁹(#11) Eb¹³(#11) D⁷(#9) Db¹³(#11) Abma⁹ N.C.

Theme From the Paramount Picture THE ODD COUPLE

THE ODD COUPLE

Words by SAMMY CAHN
Music by NEAL HEFTI
Arranged by ROGER HOLMES

GUITAR

EASY SWING FEEL (♩ + ♩ = ♩) 

4

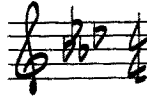

1-4

LIGHT, DRUM COMP

5

5: Fmi⁷ Bb⁹ | Fmi⁷ Bb⁷ | Fmi Gmi⁷ Ab⁶ Gmi⁷ | Fmi Ab⁶ Gmi⁷ Fmi

9: Bbmi⁷ Eb⁹ | Bbmi⁷ Eb⁷ | Bbmi Cmi⁷ Db⁶ Cmi⁷ | Bbmi Db⁶ Cmi⁷ Bbmi

13: Ab¹³ D⁷(#9) | Dbma⁷ Db⁶ | Gmi⁷(b5) C⁺ | Fmi⁷ Bb⁷

17: Dbma⁷ C⁺ | Fmi⁷ Ab¹³ | Gmi⁷(b5) | C⁺(b9) C⁺(#9)

Dynamic markings: *CRESC.* (under measure 19), *f* (under measure 20)

21

21: Fmi B⁷ Bb⁷ | Fmi⁷ Bb⁷ | Fmi⁷ Gmi⁷/Bb | Fmi⁷ Bb⁷

Dynamic marking: *mf* (under measure 22)

25: Bbmi⁷ | Eb⁹ | Bbmi⁷ Eb⁹ | Bbmi⁷ Eb⁹

29

29: Ab¹³ D⁷(#9) | Dbma⁹ Bbmi⁷ | Gmi⁷(b5) C⁺(b9) | Fmi⁷ Fmi⁷/Eb D⁺9

TO CODA

33: Dbma⁹ Bbmi⁹ | Ema⁷ Bbmi⁷/Eb | Ab⁶ Dbmi⁹ | Cmi⁷ F⁷(b5)

07010400

GUITAR

(37) Fmi⁷ Bb⁷ (4) Bbmi⁷ Eb⁷ (4)

(45) Ab¹³ D⁷(#9) Dbma⁹ Db⁶ Gmi⁷(b5) C+⁷(b9) Fmi⁷ Bb⁷

Dbma⁷ C+⁷ Fmi⁷ Ab¹³ Gmi⁷(b5) C+⁷(b9)

(53) Fmi⁷ Bb⁷ (4) Bbmi⁷ Eb⁷ (4)

(6) Ab¹³ D⁷(#9) Dbma⁹ Bbmi⁷ Gmi⁷(b5) C+⁷(b9) Fmi⁷ Fmi⁷/Eb

Dbma⁷ Bbmi⁷ Db⁶/Eb Ab⁶ Dbmi⁹ Cmi⁷ C+⁷(#9) C+⁷(b9) (69) Fmi⁷ B⁹(b5) Bb⁹

Bb⁷ Fmi⁷ Bb⁷ Bbmi⁷ Ema⁹ Eb⁹ Eb⁷

Bbmi⁷ Eb⁷ A⁷(b9) (77) Ab¹³ D⁷(#9) Dbma⁷ Db⁶ Gmi⁷(b5) C+⁷(b9)

Fmi⁷ Bb⁷ Dbma⁷ C+⁷(b9) Fmi⁷ Ab¹³ Gmi⁷(b5) C+⁷(b9) C+⁷(#9)

⊕ CODA Ab⁶ Dbmi⁹ Cmi⁷ F+⁷ Dbma⁷ Bbmi⁹ Ema⁷ Bbmi⁷/Eb

Ab⁶ E⁹(#11) Eb¹³(#11) D+⁷(#9) Db¹³(#11) Abma⁹ n.c.

Theme From the Paramount Picture THE ODD COUPLE

THE ODD COUPLE

Words by SAMMY CAHN
Music by NEAL HEFTI
Arranged by ROGER HOLMES

BASS

EASY SWING FEEL ($\text{♩} + \text{♩} = \text{♩}$)

2

5 F_{mi}^7 Bb^9 F_{mi}^7 Bb^7 F_{mi}

Bb_{mi}^7 Eb^9 Bb_{mi}^7 Eb^7 Bb_{mi}

13 Ab^{13} $D^7(\#9)$ Db_{MA}^7 Db^6 $G_{mi}^7(b9)$ C^+ F_{mi}^7 Bb^7

Db_{MA}^7 C^+ F_{mi}^7 Ab^{13} $G_{mi}^7(b9)$ $C^+(b9)$ $C^+(\#9)$

21 F_{mi} B^7 Bb^7 F_{mi}^7 Bb^7 F_{mi}^7 G_{mi}^7/Bb F_{mi}^7 Bb^7

Bb_{mi}^7 Eb^9 Bb_{mi}^7 Eb^9 Bb_{mi}^7 Eb^9 29 Ab^{13} $D^7(\#9)$

Db_{MA}^9 Bb_{mi}^7 $G_{mi}^7(b9)$ $C^+(b9)$ F_{mi}^7 F_{mi}^7/Eb D^+9 Db_{MA}^9 Bb_{mi}^9 E_{MA}^7 Bb_{mi}^7/Eb

Ab^6 Db_{mi}^9 C_{mi}^7 $F^7(b9)$ 37 F_{mi}^7 Bb^7 F_{mi}^7 Bb^7 F_{mi}^7 Bb^7

07010400

BASS

Fmi⁷ Bb⁷ Bbmi⁷ Eb⁷ Bbmi⁷ Eb⁷ Bbmi⁷ Eb⁷ Bbmi⁷ Eb⁷

(45) Ab¹³ D⁷(#9) Dbma⁹ Db^b Gmi⁷(b5) C+⁷(b9) Fmi⁷ Bb⁷ Dbma⁷ C+⁷

Fmi⁷ Ab¹³ Gmi⁷(b5) C+⁷(b9) (53) Fmi⁷ Bb⁷ Fmi⁷ Bb⁷

Fmi⁷ Bb⁷ Fmi⁷ Bb⁷ Bbmi⁷ Eb⁷ Bbmi⁷ Eb⁷ Bbmi⁷ Eb⁷

Bbmi⁷ Eb⁷ (61) Ab¹³ D⁷(#9) Dbma⁷ Bbmi⁷ Gmi⁷(b5) C+⁷(b9) Fmi⁷ Fmi⁷/Eb

Dbma⁷ Bbmi⁷ Db^b/Eb Ab^b Dbmi⁹ Cmi⁷ C+⁷(#9) C+⁷ (69) Fmi⁷ B9(b5)/Bb⁹

mf *mp CRESC.* *f*

Bb⁷ Fmi⁷ Bb⁷ Bbmi⁷ Ema⁹ Eb⁹ Eb⁷

Bbmi⁷ Eb⁷ A+⁷(b9) (77) Ab¹³ D⁷(#9) Dbma⁷ Db^b Gmi⁷(b5) C+⁷(b9)

Fmi⁷ Bb⁷ Dbma⁷ C+⁷(b9) Fmi⁷ Ab¹³ Gmi⁷(b5) (D.S. AL CODA) C+⁷(b9) C+⁷(#9)

⊙ CODA Ab^b Dbmi⁹ Cmi⁷ F+⁷ Dbma⁷ Bbmi⁹ Ema⁷ Bbmi⁷/Eb

Ab^b E9(#11) Eb⁷(#11) D+⁷(#9) Db¹³(#11) Abma⁹

DRUMS

41 42 43 44

(45) 46 47 48 49 50 51 52

(53) 53 54 55 56 57 58 59 60

(61) 62 63 64

mf

65 66 67 68 69

mp *CRESC.* *f*

(69) 70 71 72

73 74 75 76

(77) 78 79 80

FILL

81 82 83 84

(D.S. AL CODA)

⊕ CODA 85 86 87

88 89 90 91

FILL